

AUTHORISED

Official Graphics Order Form

K Display Ltd are the **ONLY** Authorised Official Graphics Supplier to this exhibition. We also print the graphics for the organisers of this show, so please take advantage of the assurance and discounted prices they have negotiated on your behalf.



Reach new customers through Alexa, Amazon's cloud-based voice service.

amazon alexa

OPTION : 1
PRICE PER PANEL

£159 +vat
Delivered & Installed

OPTION 1: Between The Poles / Non Seamless (you can see the shell scheme poles)



For you. By you. With you.

MSIC MAKES THE WORLD A BETTER PLACE

FLIPDISH

airbnb

OPTION : 2
PRICE PER PANEL

£199 +vat
Delivered & Installed

OPTION 2: Full Coverage / Seamless (you can **NOT** see the shell scheme poles)

A SIMPLE & EASY SOLUTION...

1. Choose **OPTION 1** or **2**. How many panels do you need to cover? eg. 3x3 with 2 open sides = 6 panels.
2. Would you like a counter, pull up banner and/or literature stand(s)?
3. Send us the order (via email) to hello@kdisplay.co.uk.

It is as easy as that!

Unsure what to do or need help? Just email us at... hello@kdisplay.co.uk (Subject: "Name of Exhibition") or call 01926 611777

Once the Order is confirmed, we will then send you the artwork specs/dims and InDesign templates for your graphic designer.

Send us the artwork before Deadline Day, then just turn up on the morning of the exhibition and your stand will be ready for you.

(Artwork & Orders received after the Artwork Deadline Date will be refused unless we can accommodate them, and will incur a 30% Late Order Surcharge)

Want extra Peace of Mind? Add "Breakdown & Destroy" so we dispose of your graphics for you after the expo, from just £50 +vat.



Exhibition Name: _____ Stand Number: _____

Company/Exhibiting Name: _____ Stand Size & Open Sides (eg 3x3, 2 open sides): _____

Invoice Address: _____

Contact Name & Tel: _____ Contact Email: _____

Graphics are printed to fit between the shell scheme poles. Choose how many panels your stand requires, eg. 3x3 with 2 open sides = 6 panels.

	QUANTITY	TOTAL
Amount of panels required @ £159+vat each	<input type="text"/>	£
Extras...		
Amount of Counters @ £299+vat each	<input type="text"/>	£
Amount of Pull Up Banner Stands @ £69+vat each	<input type="text"/>	£
Amount of A4 Leaflet Stands @ £89+vat each	<input type="text"/>	£
Breakdown & Destroy Service EarlyBird Price @ £50+vat	<input type="text"/>	£
(we will let you know if VAT is/not applicable)	Overall Total	£

Just fill out this form and email it to hello@kdisplay.co.uk We will then email you a link to pay the invoice. Once paid, we will send you the artwork specs/dims and blank InDesign templates for your graphic designer. **"Print Ready Artwork" must be returned to us in ADVANCE of the Deadline Day (the first Friday 4wks before the Build Up Day - email us to confirm date).** We have hundreds of stand graphics already confirmed so please do not leave it to the last minute to send us the artwork, your order may be refused or Late Charges applied if we still have capacity to accommodate the order.

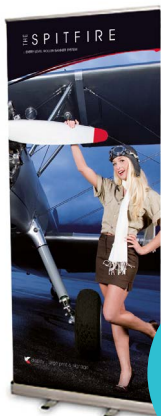

Printed Pull Up
850mm w, 2000mm h
£69+vat



Printed Counter
900mm h, 1200mm w
£299+vat



Leaflet Stand
A4
£89+vat



Email: hello@kdisplay.co.uk (Subject: "Name of Exhibition")
or Call: 01926 611777

Get The Full Service : Price Includes

PRINTING / DELIVERY / INSTALLATION

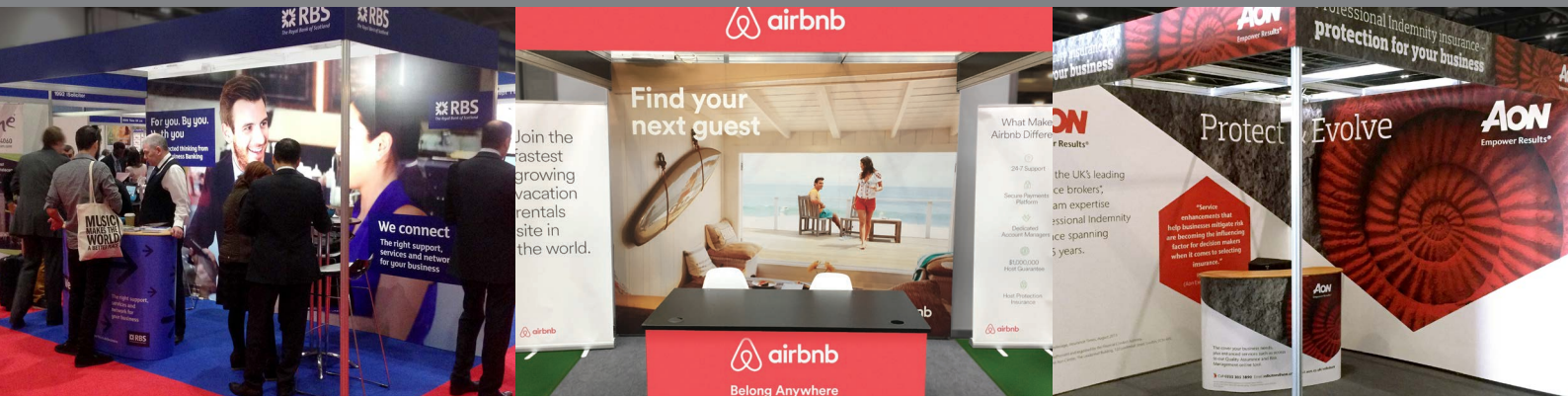

Exhibition Name: _____ Stand Number: _____

Company/Exhibiting Name: _____ Stand Size & Open Sides (eg 3x3, 2 open sides): _____

Invoice Address: _____

Contact Name & Tel: _____ Contact Email: _____

Graphics are printed to fit over the shell scheme poles. Choose how many panels your stand requires, eg. 3x3 with 2 open sides = 6 panels.

	QUANTITY	TOTAL
Amount of panels required @ £199+vat each	<input type="text"/>	£
Extras...		
Amount of Counters @ £299+vat each	<input type="text"/>	£
Amount of Pull Up Banner Stands @ £69+vat each	<input type="text"/>	£
Amount of A4 Leaflet Stands @ £89+vat each	<input type="text"/>	£
Breakdown & Destroy Service EarlyBird Price @ £50+vat	<input type="text"/>	£
(we will let you know if VAT is/not applicable)	Overall Total	£

Just fill out this form and email it to hello@kdisplay.co.uk We will then email you a link to pay the invoice. Once paid, we will send you the artwork specs/dims and blank InDesign templates for your graphic designer. **"Print Ready Artwork" must be returned to us in ADVANCE of the Deadline Day (the first Friday 4wks before the Build Up Day - email us to confirm date).** We have hundreds of stand graphics already confirmed so please do not leave it to the last minute to send us the artwork, your order may be refused or Late Charges applied if we still have capacity to accommodate the order.

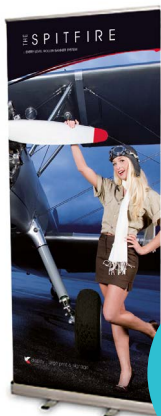

Printed Pull Up
850mm w, 2000mm h
£69+vat



Printed Counter
900mm h, 1200mm w
£299+vat



Leaflet Stand
A4
£89+vat